

LOCATION PLAN - N.T.S.

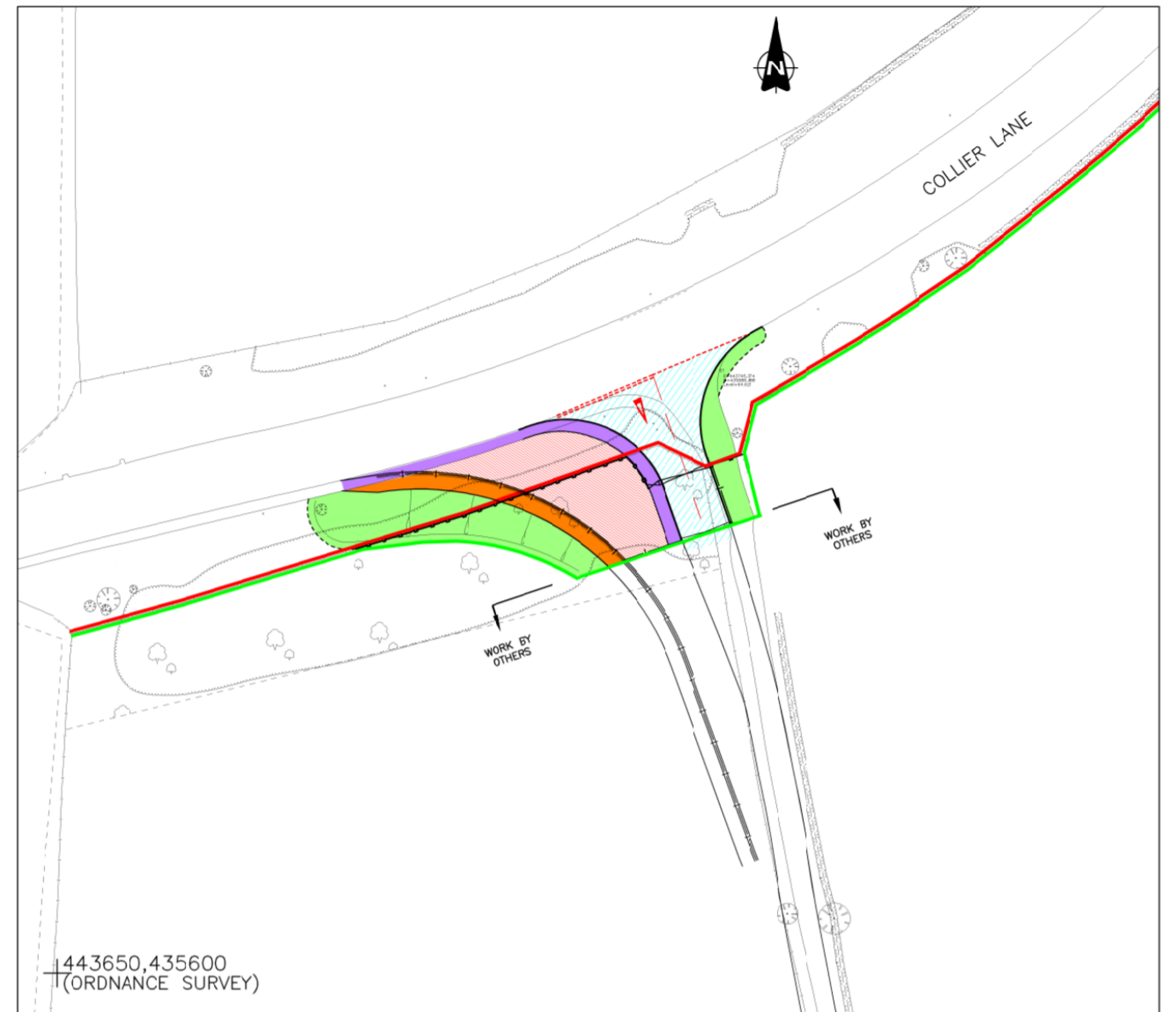

INSET "B"
Scale 1:500

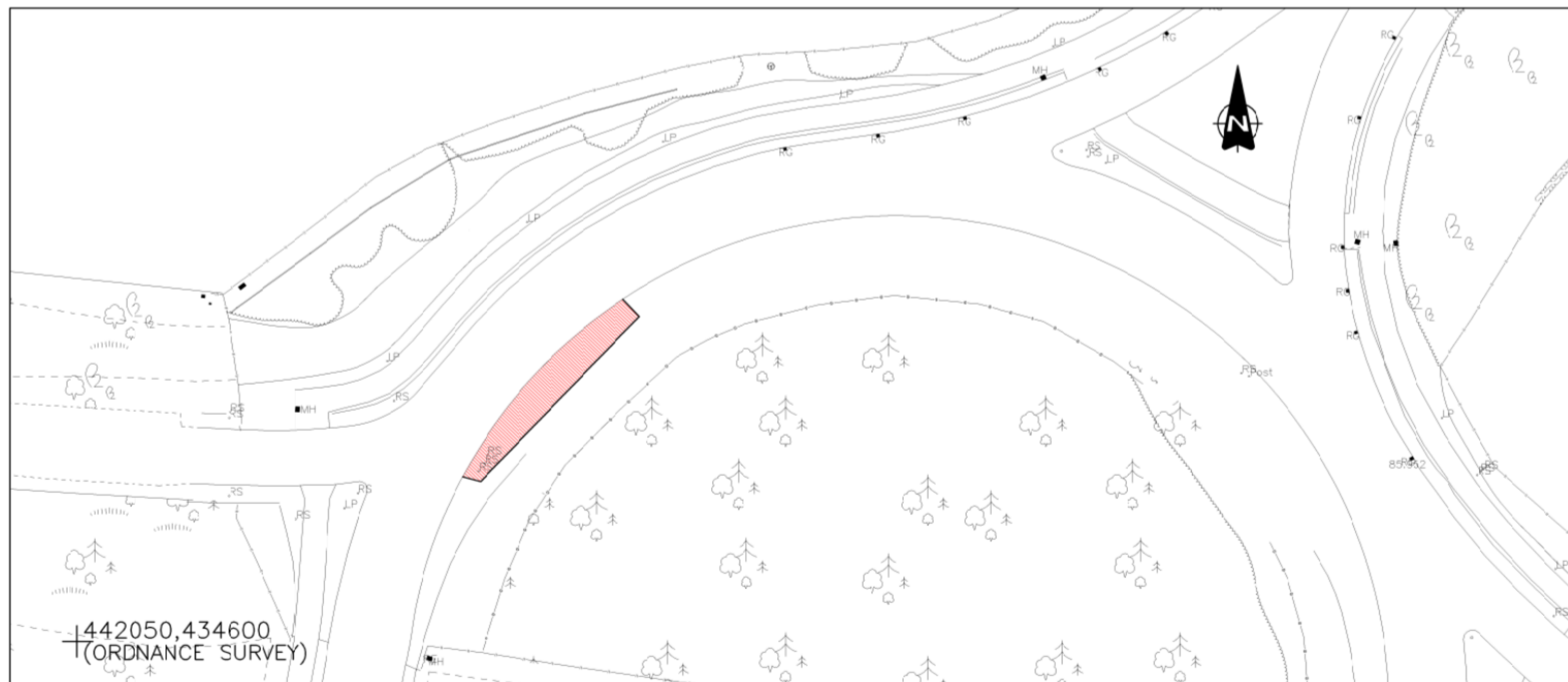

INSET "A"
Scale 1:500

KEY	
	EXISTING HIGHWAY BOUNDARY
	EXTENT OF HIGHWAY WORKS BY L.C.C.
	NEW CARRIAGEWAY (700mm DEPTH)
	PROPOSED OVERRUN FOR ABNORMAL LOADS (ROUNDABOUT WORKS: 280mm DEPTH. ACCESS ROAD WORKS: 500mm DEPTH WITH 100mm TOPSOIL POST COMPLETION OF CONSTRUCTION OF WINDFARM)
	PERMANENT FOOTWAY WORKS (565mm DEPTH)
	TEMPORARY FOOTWAY (150mm DEPTH)
	TOPSOIL & SEED TO TIE INTO EXISTING GROUND (150mm DEPTH)
	PERMANENT FENCING ARRANGEMENT (POST CONSTRUCTION)

© LEEDS CITY COUNCIL
This drawing is the property of Leeds City Council. It must only be used for the purpose for which it was originally supplied. It must not be copied, published or transmitted by any means to any third party, without the express permission of the originator. Modification or manipulation of all or part of this drawing is strictly forbidden, unless specifically requested or approved by the originator.

HOOK MOOR WIND FARM
CONSULTATION GENERAL ARRANGEMENT

AMENDMENTS	DRAWN	CHECK	DATE	DRAWN BY	SCALE
FIRST APPROVED	EMW			INITIALS DATE EMW 4/14 AutoCAD BY INITIALS DATE EMW 4/14 CHECKED BY INITIALS DATE LW 10/14	AS SHOWN ORIGINAL SHEET SIZE A1



DRAWING NUMBER:	EP/716988/GA/01
DATE:	October 2014