

# PLAN 1 AVL AAP DRAFT POLICIES MAP Dec 2014 (Proposed Allocations & Green Space)

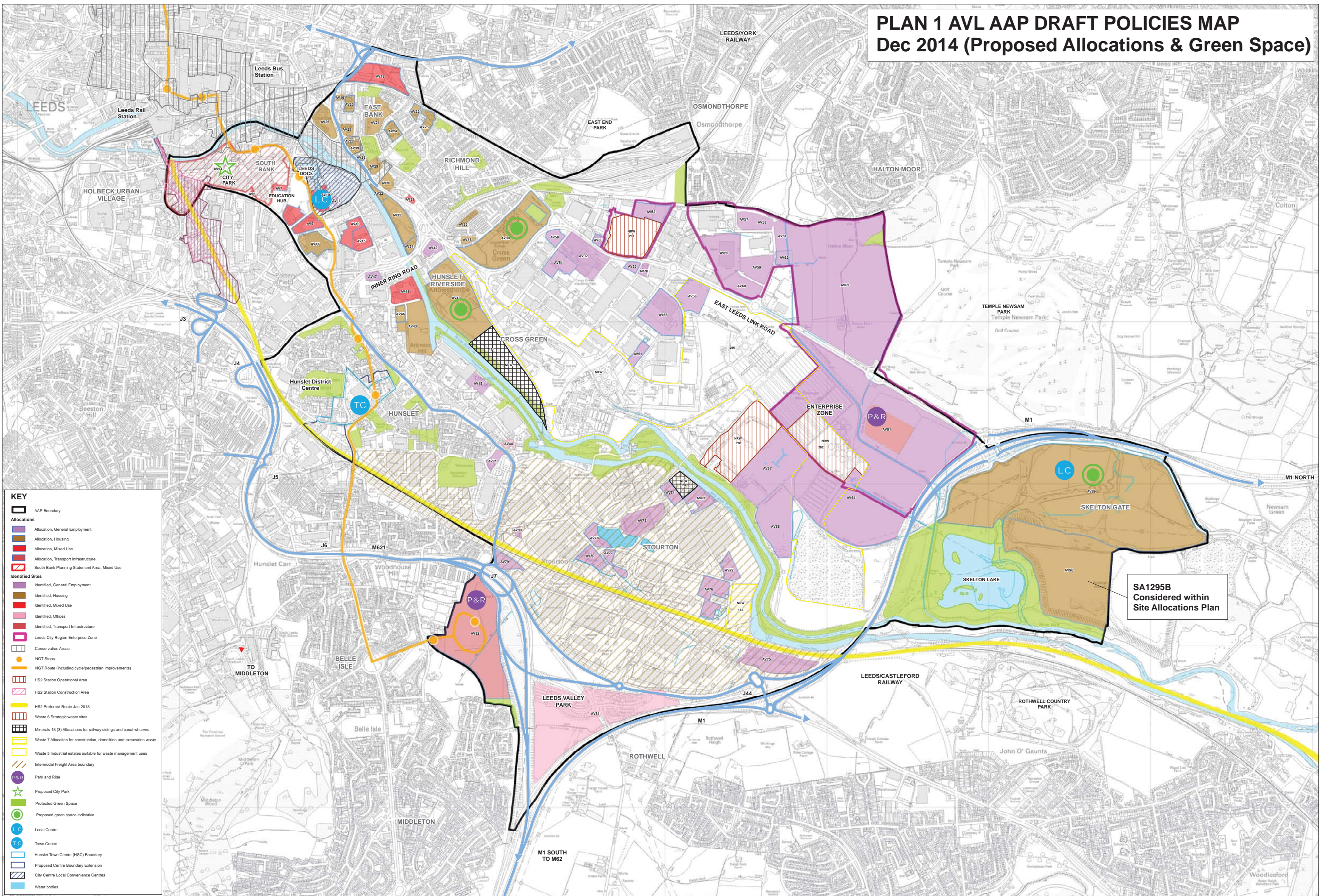

**KEY**

- AAP Boundary
- Allocations**
  - Allocation, General Employment
  - Allocation, Housing
  - Allocation, Mixed Use
  - Allocation, Transport Infrastructure
  - South Bank Planning Statement Area, Mixed Use
- Identified Sites**
  - Identified, General Employment
  - Identified, Housing
  - Identified, Mixed Use
  - Identified, Offices
  - Identified, Transport Infrastructure
  - Leeds City Region Enterprise Zone
  - Conservation Areas
  - NGT Stops
  - NGT Route (including cycle/pedestrian improvements)
  - HS2 Station Operational Area
  - HS2 Station Construction Area
  - HS2 Preferred Route Jan 2013
  - Waste 6 Strategic waste sites
  - Minerals 13 (3) Allocations for railway sidings and canal wharves
  - Waste 7 Allocation for construction, demolition and excavation waste
  - Waste 5 Industrial estates suitable for waste management uses
  - Intermodal Freight Area boundary
  - Park and Ride
  - Proposed City Park
  - Protected Green Space
  - Proposed green space indicative
  - Local Centre
  - Town Centre
  - Hunslet Town Centre (HSC) Boundary
  - Proposed Centre Boundary Extension
  - City Centre Local Convenience Centres
  - Water bodies

SA1295B  
Considered within  
Site Allocations Plan

# PLAN 2 AVL AAP ALTERNATIVE SITE ALLOCATION OPTIONS Dec 2014

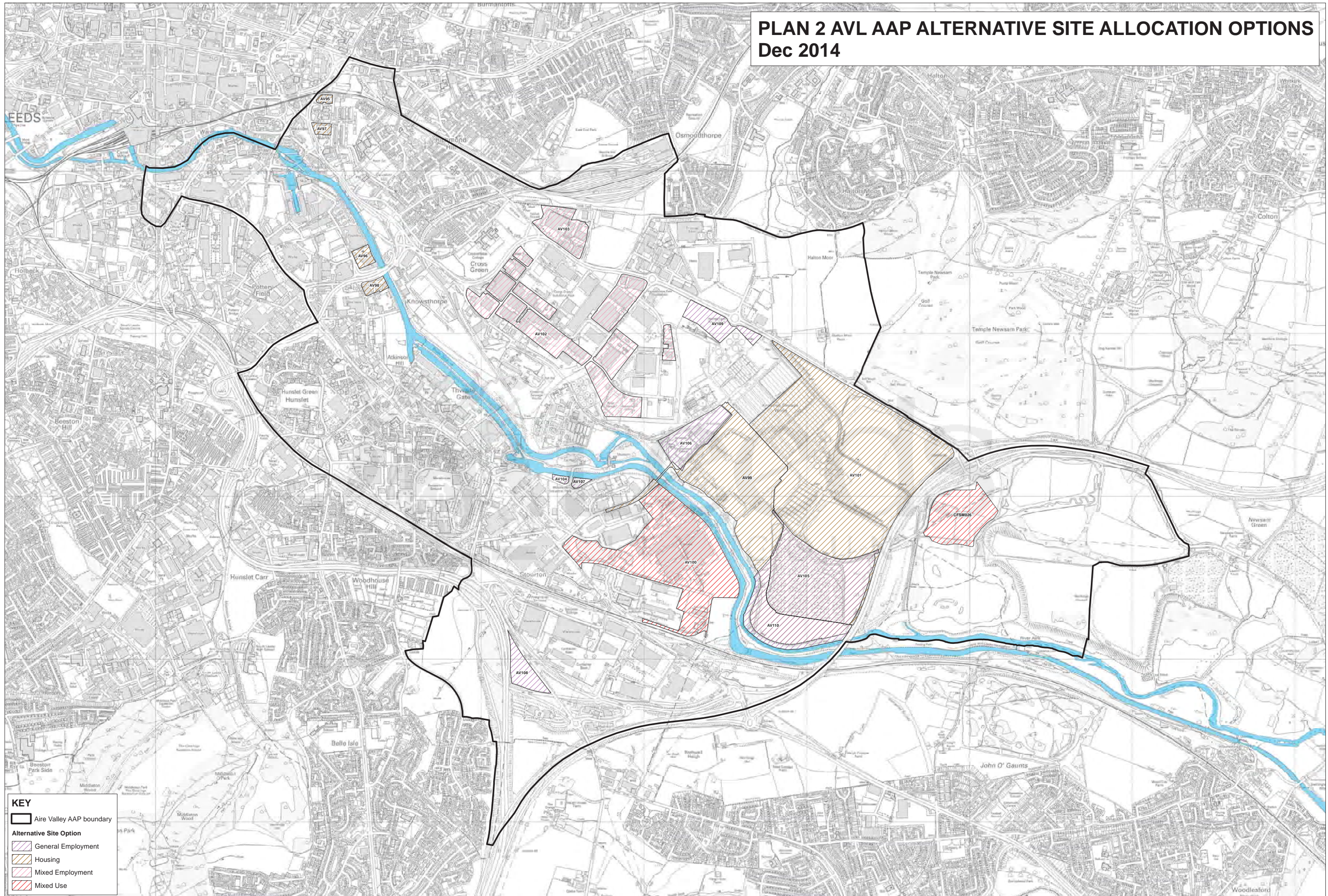

**KEY**

- Aire Valley AAP boundary
- Alternative Site Option
- General Employment
- Housing
- Mixed Employment
- Mixed Use