

Woodland Planting

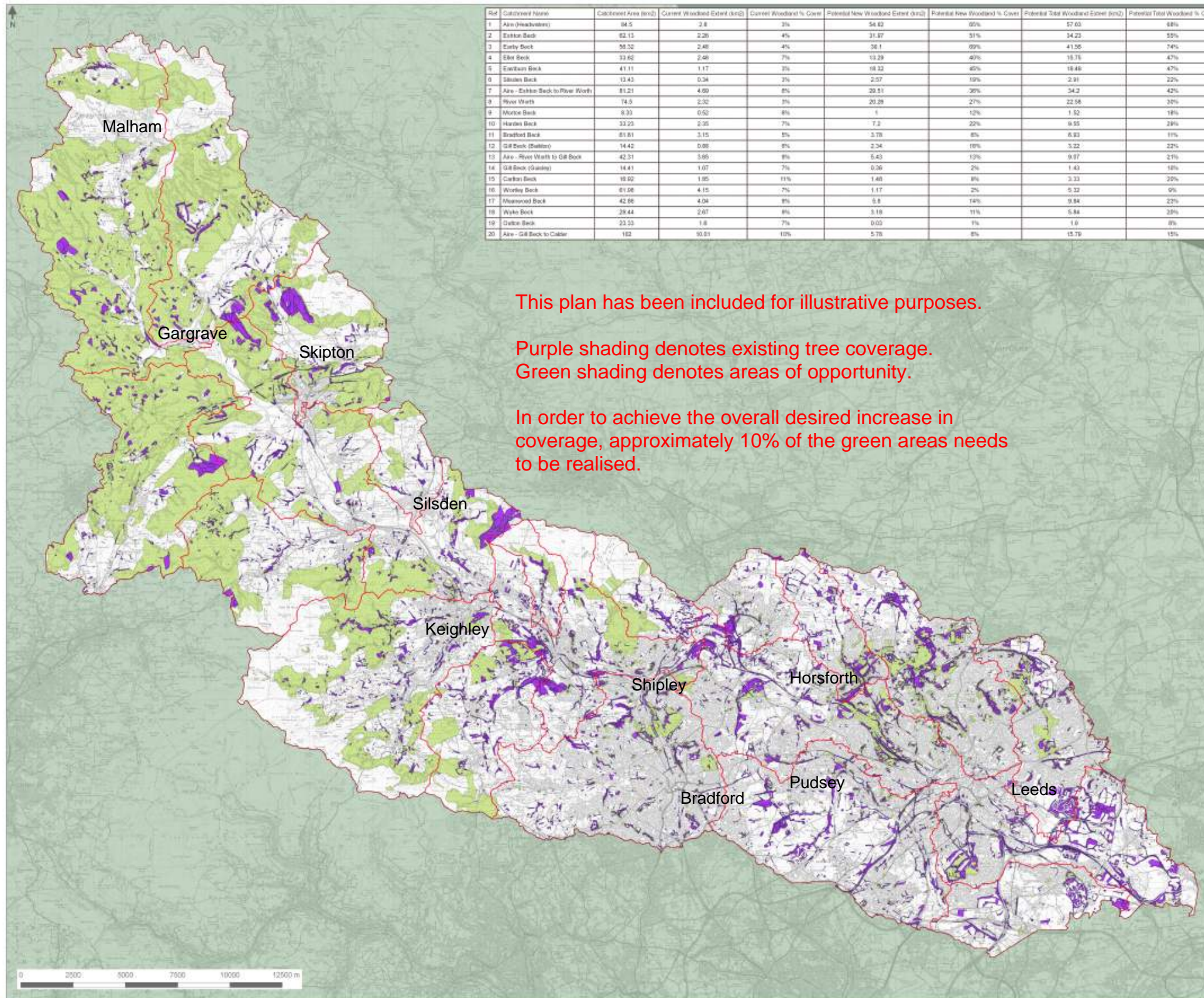

This plan has been included for illustrative purposes.

Purple shading denotes existing tree coverage.
Green shading denotes areas of opportunity.

In order to achieve the overall desired increase in coverage, approximately 10% of the green areas needs to be realised.

Legend

- River Catchments
- Current Woodland Cover
- Woodlands for Water Catchment Woodland Planting Opportunities

Location

Leeds FAS Phase II Upper Catchment Management

Opportunity Mapping

Figure X - Catchment Woodland Planting

Modelled	Drawn	Checked	Approved	Date	Version
10%	10%	10%	10%	10/2011	01

Current woodland cover is based on OS Mastermap data. Any woodland described in this plan is based on the current OS data. Any woodland described in this plan is based on the current OS data.

ARUP | **thomas mackay** | **Leeds CITY COUNCIL**

This document is issued for the party which commissioned it and for specific purposes only. It is not to be used for any other purpose. No liability is accepted for any loss or damage arising from the use of this document. Any use of this document is at the user's own risk. The user is responsible for ensuring that the information is up to date and accurate.

To be printed at A3