

NORTH & EAST PANEL

THURSDAY 25th August



Doing our best – to be the Best Council in the Best City

APPLICATION: 20/08412/FU

PROPOSAL: Construction of a new community sports hub including 4No. floodlit artificial grass pitches enclosed by metal ball-stop fencing, car parking and associated landscaping works are also proposed to connect the development to the wider Green Park, including a lit footpath link from the Redrow housing development to Austhorpe Primary School; external sub-station and bin store

ADDRESS: Land Off Thorpe Park
Park Approach
Leeds
LS15



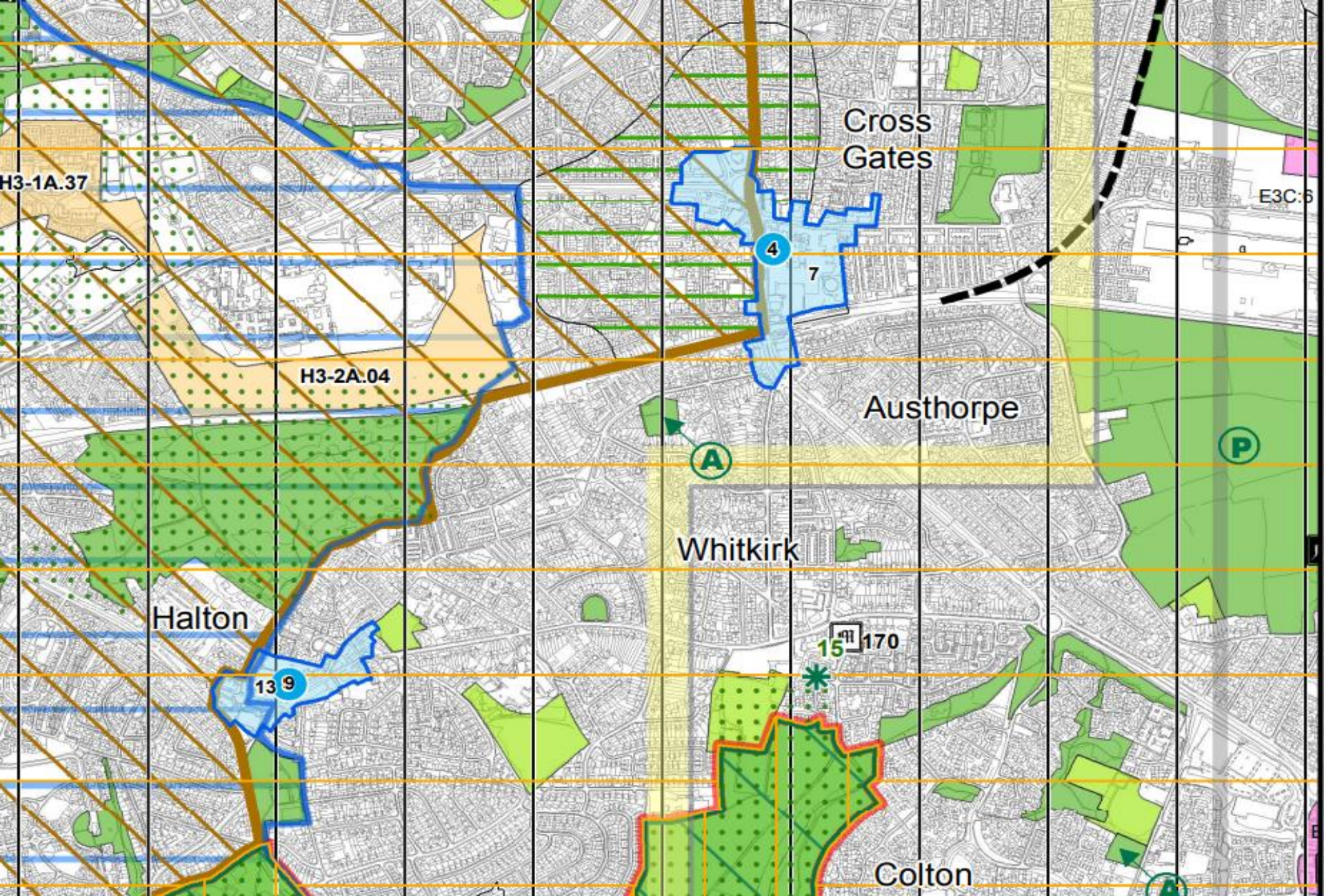

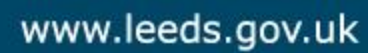







PLANS PANEL PRESENTATION

SCALE 1:3500





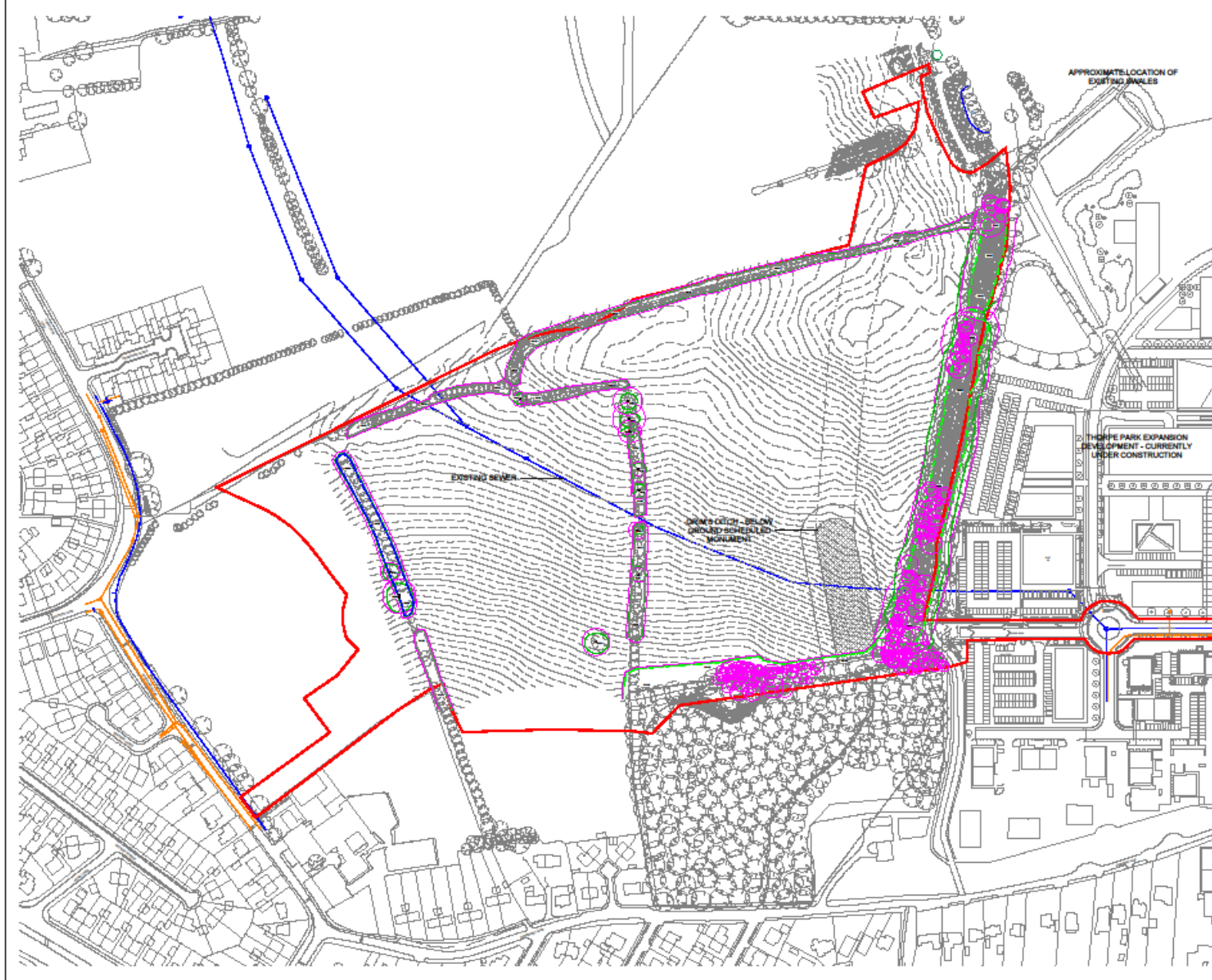

THIS DRAWING IS PROVIDED FOR USE IN THIS PROJECT ONLY AND MAY NOT BE USED FOR ANY OTHER PURPOSE. THE PROPERTY CONSULTANTS LTD. ACCEPTS NO LIABILITY FOR THE USE OF THIS DRAWING OTHER THAN THE PURPOSE FOR WHICH IT WAS ISSUED IN CONNECTION WITH THIS PROJECT. THIS DRAWING MAY NOT BE REPRODUCED IN ANY FORM WITHOUT PRIOR WRITTEN AGREEMENT.

DRAWING SHEET **A3**

KEY PLAN
0 20m 50m 100m
1:2500

NAME: _____
Application Site Boundary
Site Area: 13.76 Hectares (approx.)

CHANGES TO PLANNING, SERVICES AND SITE BOUNDARY									
P3	SP	15.06.21	NS	15.06.21	NS	15.06.21	NS	15.06.21	NS
CHANGES TO SERVICE LEVELS (METERS)									
P2	SP	06.03.21	NS	06.03.21	NS	06.03.21	NS	06.03.21	NS
PLANNING BOARD									
P1	SP	15.06.20	NS	15.06.20	NS	15.06.20	NS	15.06.20	NS
REV	DATE	DATE	DATE	DATE	DATE	DATE	DATE	DATE	DATE

nps group
101964 Leeds Ltd
101964 Leeds Ltd
101964 Leeds Ltd
101964 Leeds Ltd

CUSTOMER
Leeds City Council
Football Foundation
PROJECT
Green Park, Leeds
TITLE
Existing Site Plan

SCALE	DISCIPLINE	PROJECT NUMBER
1:2500	Architect	101964
DRAWING NUMBER	KEY CODE	
NPS-00-DR-A-061	P3	
REVISION CODE	PURPOSE OF ISSUE	
S2	Planning Approval	
		DATE

File Path: G:\Green Park Permits Sports Pavilion & Pitches 101964\Design\2 MP11 Arch\2 Street View\Planning Set\101964-NPS-DR-A-00-061 - Existing Site Plan.dwg, Saved: 05 January 2021 14:40:00, By: Fleming, Samuel

© COPYRIGHT NPS GROUP 2021

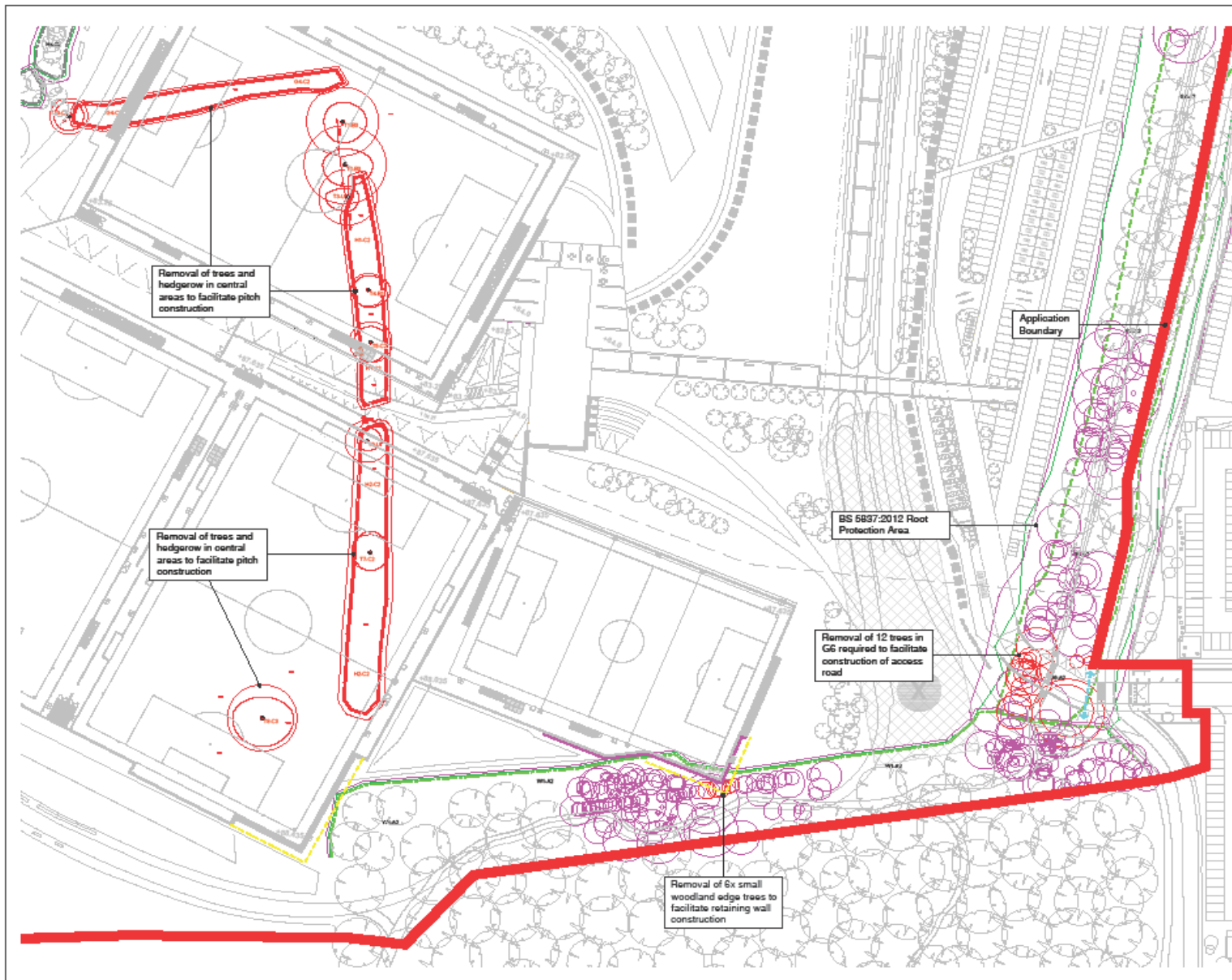

RESPONSIBILITY IS NOT ACCEPTED FOR OTHERS' ACTIONS DIRECTLY FROM THIS DRAWING. DO NOT SCALE FROM THIS DRAWING. USE WRITTEN DIMENSIONS ONLY.

ORIGINAL SHEET SIZE A3

THIS DRAWING IS PROVIDED FOR USE IN THIS PROJECT ONLY AND MAY NOT BE USED FOR ANY OTHER PURPOSE. ANY REPRODUCTION OR ALTERATION OF THIS DRAWING WITHOUT THE WRITTEN AGREEMENT OF THE DESIGNER IS PROHIBITED. THIS DRAWING MAY NOT BE REPRODUCED IN ANY FORM WITHOUT PRIOR WRITTEN AGREEMENT.

© CROWN COPYRIGHT AND DATABASE RIGHTS 2016 ORDNANCE SURVEY LICENSE NUMBER: 100000000

KEY PLAN

Notes:
A total of 27 individual trees, two hedgerows and one tree group will require removal to facilitate the proposed development.

Replacement planting is proposed throughout the site and quantities will be in excess of a 3:1 replacement ratio to mitigate for the loss of trees to facilitate construction.

0 10m 25m 50m

REV	DATE	BY	CHKD	APPD	DATE
P1	20/04/21	SB	20/04/21	SB	20/04/21
REV	04/05/21	SB	04/05/21	SB	04/05/21

nps group
NPS LANDS LTD
100 St. Peter's Road, Leeds, LS10 1JH
Tel: 0113 275 1000

CLIENT
Leeds City Council
Football Foundation

PROJECT
Green Park, Leeds

TITLE
Proposed Demolition Plan

SCALE 1:1000 **DISCIPLINE** Architect **PROJECT NUMBER** 101954

DRAWING NUMBER NPS-DR-00-A-068 **REV CODE** P1

STATUS CODE S2 **PURPOSE OF ISSUE** Planning Approval **STATUS** SF **STATUS** RB

File Path: G:\Green Park Path Sports Pavilion & Pitches\101954\Design\WP11\Arch\2 Sheet Final\Planning Set\101954-NPS-DR-A-06-068-Proposed Demolition Plan.dwg, Saved: 28 April 2021 17:05:50, By: Piers, Samal

Sheet 001 of 001

© Crown Copyright and Database Rights 2016







Section C-C



RESPONSIBILITY IS NOT ACCEPTED FOR OTHERS SCALED DIRECTLY FROM THIS DRAWING. DO NOT SCALE FROM THIS DRAWING. USE WRITTEN DIMENSIONS ONLY.

ORIGINAL SHEET SIZE
A3

THIS DRAWING IS PRODUCED FOR USE IN THIS PROJECT ONLY AND MAY NOT BE USED FOR ANY OTHER PURPOSE. ANY PROPERTY CONSULTANTS LTD ACCEPTS NO LIABILITY FOR THE USE OF THIS DRAWING OTHER THAN THE PURPOSE FOR WHICH IT WAS INTENDED. IN CONNECTION WITH THIS PROJECT AS RECORDED IN THE PURPOSE FOR ISSUE AND FILE STATUS CODE.

THIS DRAWING MAY NOT BE REPRODUCED IN ANY FORM WITHOUT PRIOR WRITTEN AGREEMENT OF ANY PROPERTY CONSULTANTS LTD.
© CROWN COPYRIGHT AND DATABASE RIGHTS 2021. GEOSOURCE SURVEY LICENSE NUMBER: 1.

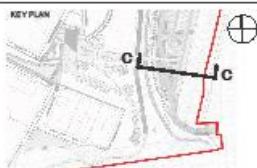

FIRST ISSUE - FOR PLANNING

REV	NO	DATE	CHANGED	DATE	APPROVED	DATE
P1	1	2024/21	NO	2024/21	NO	2024/21

CLIENT
Leeds City Council
Football Foundation

PROJECT
Green Park, Leeds

TITLE
Proposed Site Section - Car Park

SCALE
1:200

DISCIPLINE
Architect

PROJECT NUMBER
101964

DRAWING NUMBER
NPS-DR-00-A-091

REV CODE
P1

STATUS CODE
S2

PURPOSE OF ISSUE
Planning Approval

Drawn by
SF

Checked by
RB

Approved by
RB



NPS Leeds Ltd
Unit 25, First Floor, Arden House, Springfield Road, Huddersfield, Leeds, LS10 1YU
Tel: 01484 752 1100, Email: nps@npsgroup.co.uk, nps@npsgroup.co.uk

See Plan: 21 June 2021 (A3)

© COPYRIGHT NPS GROUP 2021

Type	Total Proposed
Standard space	195
Disability spaces	15 (Inc. 2 EV)
Motorcycles	16
Cycle spaces	14
EV charging bays	23
Coach drop-off	2

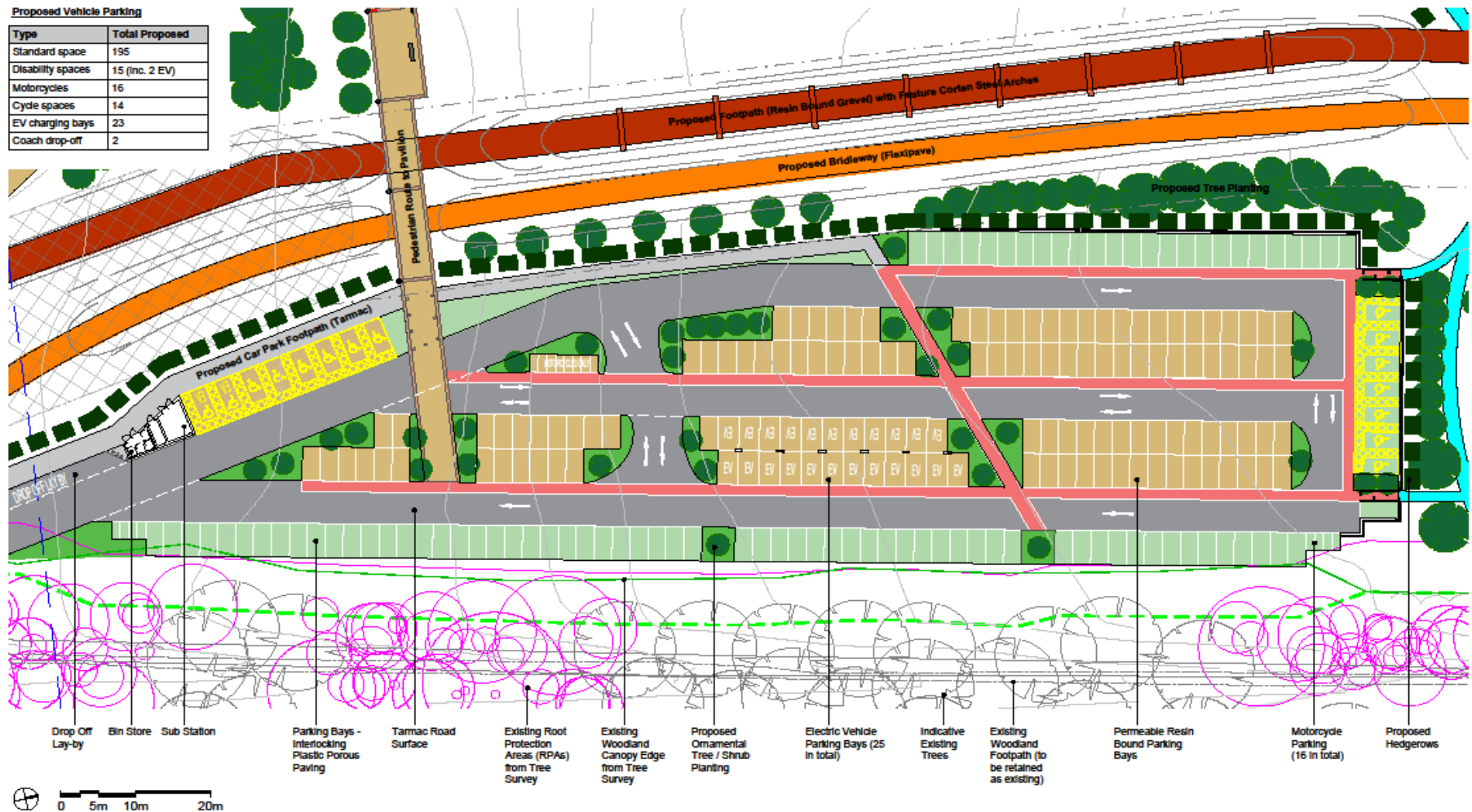

RESPONSIBILITY IS NOT ACCEPTED FOR OTHERS SCALING DIRECTLY FROM THIS
DRAWING. DO NOT SCALE FROM THIS DRAWING. USE WRITTEN DIMENSIONS ONLY

ORIGINAL SHEET SIZE **A3**

THIS DRAWING IS PRODUCED FOR USE IN THIS PROJECT ONLY AND MAY NOT BE USED FOR ANY OTHER PURPOSE. NPS PROPERTY CONSULTANTS LTD ACCEPT NO LIABILITY FOR THE USE OF THIS DRAWING OTHER THAN THE PURPOSE FOR WHICH IT WAS INTENDED IN CONNECTION WITH THIS PROJECT AS RECORDED IN THE PURPOSES FOR ISSUE AND THIS STATUS CODE.

© CROWN COPYRIGHT AND DATABASE RIGHTS 2021. ORDNANCE SURVEY LICENSE NUMBER: -

The Data Collection Task Public Equity Timeline & Process (<https://www.fda.gov/oc/ohrt/data-collection-task-public-equity-timeline-process>)

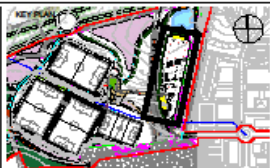
[illegible]

UPDATED FOR PLANNING

P2	WF	26.07.21	RR	26.07.21	RR	26.07.21
FIRST ISSUE: FOR PLANNING						
P1	WF	26.08.21	RR	26.08.21	RR	26.08.21

CURRY
Leeds City Council
Football Foundation

PROJECT

Green Park, Leeds

TITLE

SCALE

DISCIPLINE

Landscape Architect

PROJECT NUMBER

101964

DRAWING NUMBER

NPS-DR-00-L-805

STATUS CODE

PURPOSE OF STUDY

Class by	
----------	--

SF



RB



NPG Leads Ltd
Leeds, Leeds, L10 1AA
0113 275 0000



KEY PLAN
1:500



EXAMPLE SEDUM ROOF

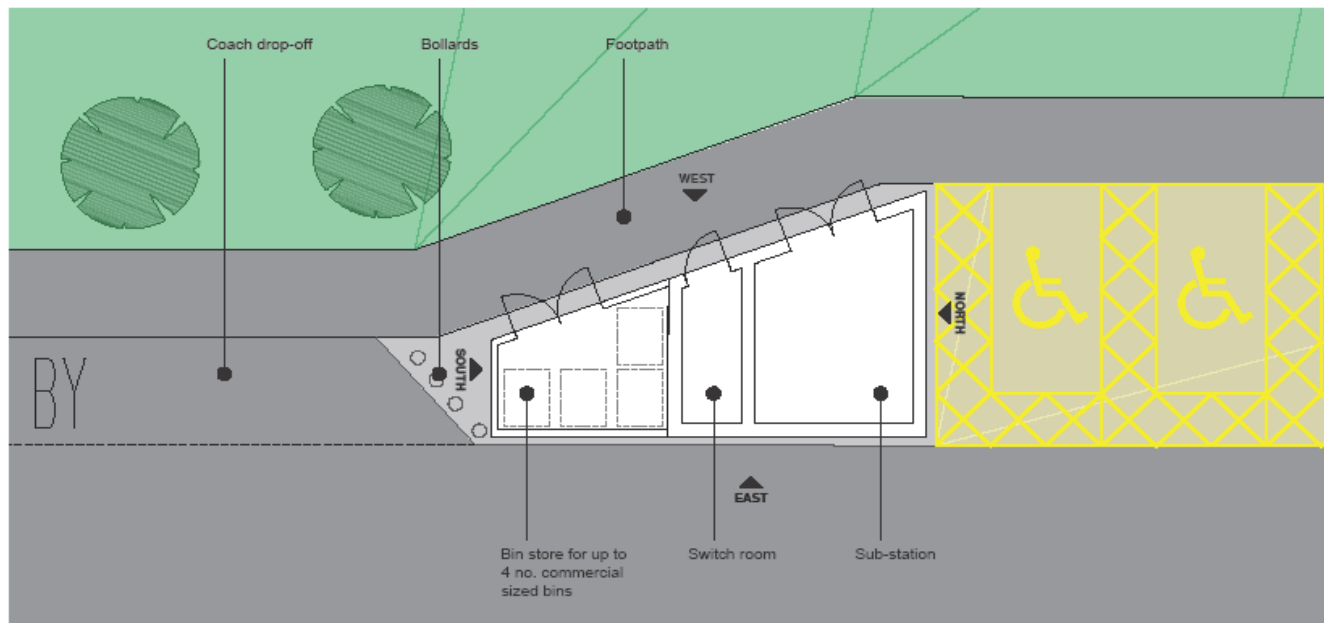

PLAN EXTRACT SHOWING PROPOSED BIN STORE, SUB STATION AND SWITCH ROOM
1:100

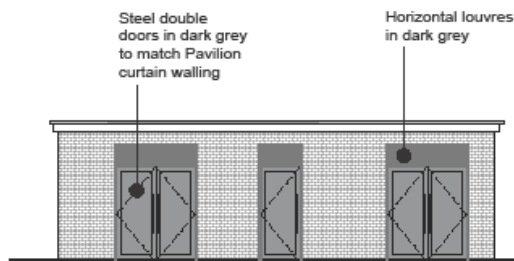

FRONT ELEVATION - WEST
1:100

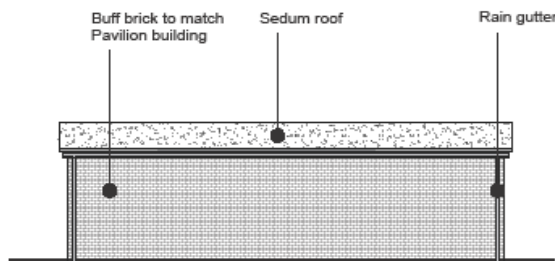

BACK ELEVATION - EAST
1:100

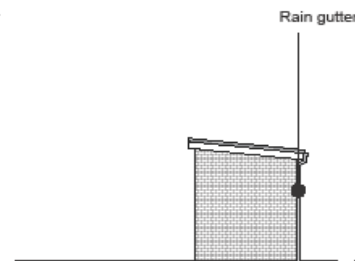

SIDE ELEVATION - SOUTH
1:100

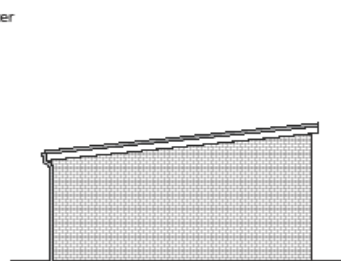

SIDE ELEVATION - NORTH
1:100

THIS DRAWING IS PRODUCED FOR USE IN THIS PROJECT ONLY AND MAY NOT BE USED FOR ANY OTHER PURPOSE. NPS PROPERTY CONSULTANTS LTD ACCEPT NO LIABILITY FOR THE USE OF THIS DRAWING OTHER THAN THE PURPOSE FOR WHICH IT WAS INTENDED IN CONNECTION WITH THIS PROJECT AS RECORDED IN THE 'PURPOSE FOR ISSUE' AND 'FILE STATUS CODE'.

THIS DRAWING MAY NOT BE REPRODUCED IN ANY FORM WITHOUT PRIOR WRITTEN AGREEMENT OF NPS PROPERTY CONSULTANTS LTD.

© CROWN COPYRIGHT AND DATABASE RIGHTS 2020
ORDNANCE SURVEY LICENCE NUMBER 100022264

ORIGINAL
SHEET SIZE
A3

ISSUE FOR PLANNING

P1

SF

30.09.20

RDB

30.09.20

RDB

30.09.20

COMMENT

REV

DRAWN

DATE

CHECKED

DATE

APPROVED

DATE

CLIENT
Leeds City Council
Football Foundation

PROJECT
Green Park, Leeds

TITLE
Proposed Sub Station
and Bin Store

nps group

NPS Leeds Ltd
Unit 3a, First Floor, Evolution House,
Springwell Road, Holbeck, Leeds, LS12 1AW,
Tel: 0115 530 1630; Email: leeds@nps.co.uk;
Web: www.nps.co.uk

Date Plotted: 30 October 2020 15:57:11

SCALES DISCIPLINE PROJECT NUMBER
1:100 ARCH 101984

DRAWING NUMBER
NPS-DR-A-(00)-066

STATUS CODE
S2

PURPOSE OF ISSUE
PLANNING
APPROVAL

DRAWN
SF

© COPYRIGHT NPS GROUP 2020



RESPONSIBILITY IS NOT ACCEPTED FOR OTHERS READING DIRECTLY FROM THIS DRAWING. DO NOT SCALE FROM THIS DRAWING. USE WRITTEN DIMENSIONS ONLY.

THIS DRAWING IS PROVIDED FOR USE IN THIS PROJECT ONLY AND MAY NOT BE USED FOR ANY OTHER PURPOSE. ANYONE USING THIS DRAWING FOR ANY OTHER PURPOSE OR FOR THE USE OF THIS DRAWING OTHER THAN THE PURPOSE FOR WHICH IT WAS INTENDED IS IN BREACH OF THE PROJECT AGREEMENT. THIS DRAWING MAY NOT BE REPRODUCED IN ANY FORM WITHOUT PRIOR WRITTEN AGREEMENT.

© COPYRIGHT AND ALL RIGHTS RESERVED 2019 ORDNANCE SURVEY LICENSE NUMBER: 1000000000

ORIGINAL SHEET NO. A3

KEY PLAN

LEGEND

- Resin Bound Gravel Footpath
- Roof Terrace - Artificial Grass
- Roof Terrace - Planting Bed
- Bitumen Macadam Footpath
- Proposed Bridleway (Flexipave)
- Resin Bound Gravel Footpath
- Proposed Hedgerows
- Proposed Tree Planting
- Wildflower Meadow
- Rockery / Planting

PROPOSED FOR PLANNING

REV	DATE	BY	CHKD	DATE	BY	CHKD
P1	17/04/2021	17/04/2021	17/04/2021	17/04/2021	17/04/2021	17/04/2021

nps group

NPS Leeds Ltd
Unit 10, The Park, Leeds Road, Leeds, West Yorkshire, LS10 1JH
Tel: 0113 275 1000

CLIENT
Leeds City Council
Football Foundation

PROJECT
Green Park, Leeds

TITLE
Proposed Pavillion Area

SCALE
1:500 Landscape Architect

PROJECT NUMBER
101964

DRAWING NUMBER
NPS-DR-00-L-803

REV CODE
P1

STATUS CODE
S2

PURPOSE OF ISSUE
Planning Approval

REV CODE
SF RB

File Path: G:\Green Park Pavillion Sports Pavilion & Pitches 101964\Design\12 WPH\Arch\2 Sheet Plan\101964-NPS-DR-L-00-806 - Proposed Site Plan.dwg, Saved: 24 May 2021 17:04:52, By: Fleming, Samad

01/04/2021 17:04:52

01/04/2021 17:04:52

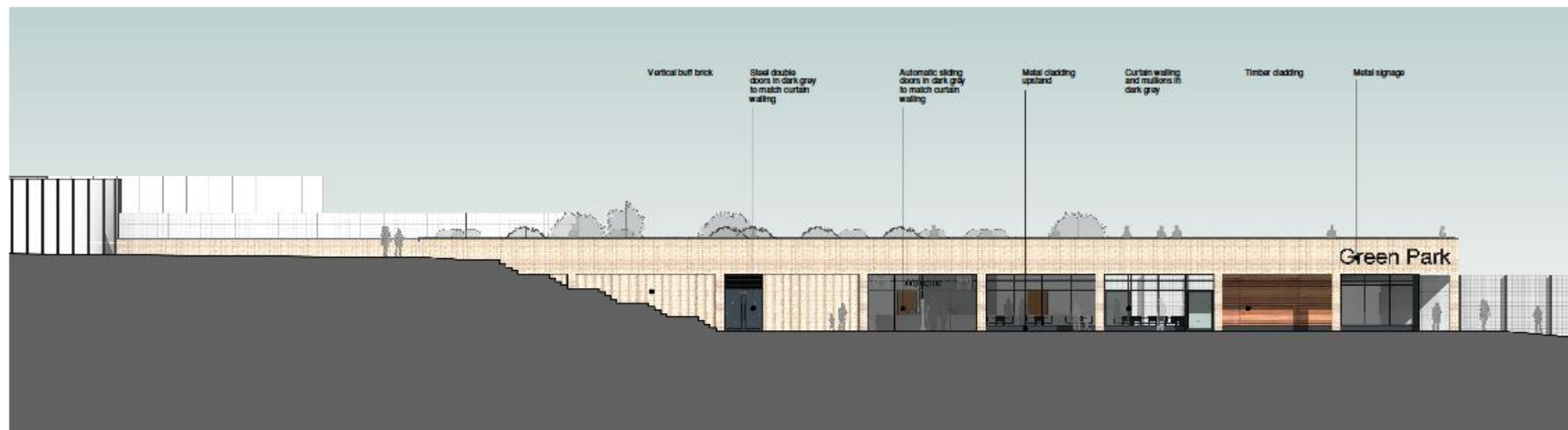

East Elevation
1 : 200

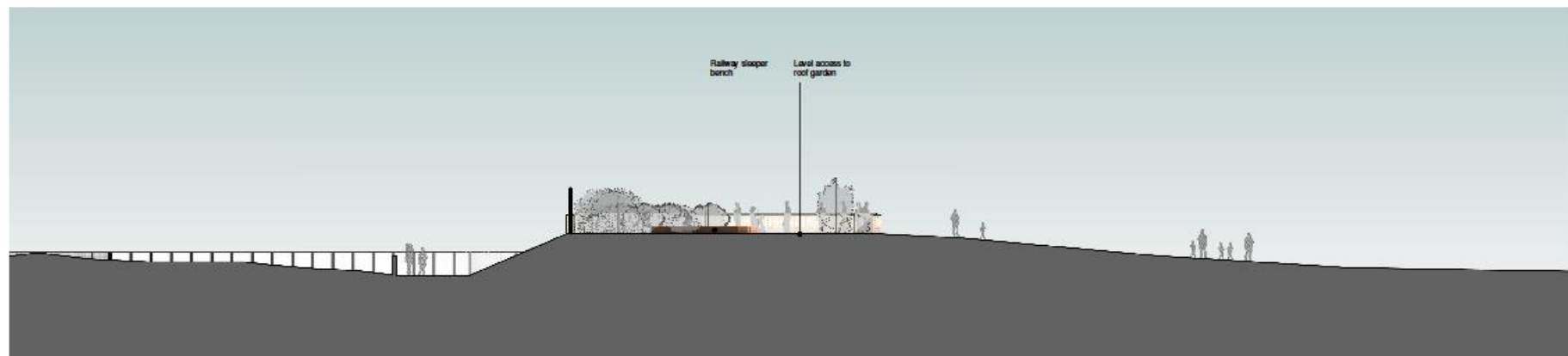

South Elevation
1 : 200

RESPONSIBILITY IS NOT ACCEPTED FOR OTHERS READING DIRECTLY FROM THIS DRAWING. DO NOT SCALE FROM THIS DRAWING. USE THE GIVEN DIMENSIONS ONLY.

0m 2m 10m
ORIGINAL SHEET SIZE A3

THIS DRAWING IS PRODUCED FOR USE IN THIS PROJECT ONLY AND MAY NOT BE USED FOR ANY OTHER PURPOSES. THE CLIENT ACCEPTS RESPONSIBILITY FOR THE USE OF THIS DRAWING. OTHER THAN THE PURPOSE FOR WHICH IT WAS COMMISSIONED. NO WARRANTIES ARE GIVEN BY THE ARCHITECT FOR THE ACCURACY OF THE INFORMATION PROVIDED. THE CLIENT ACCEPTS RESPONSIBILITY FOR THE USE OF THIS DRAWING. OTHER THAN THE PURPOSE FOR WHICH IT WAS COMMISSIONED. NO WARRANTIES ARE GIVEN BY THE ARCHITECT FOR THE ACCURACY OF THE INFORMATION PROVIDED.

KEY PLAN

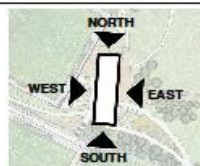

Rev	Description	Date
P1	First Issue - Planning	14.12.20

CLIENT
Leeds City Council
Football Foundation
PROJECT
Green Park, Leeds
TITLE
Proposed Elevations
East and South

SCALE	DISCIPLINE	PROJECT NUMBER
1 : 200	Architect	101964
DRAWING NUMBER	REV CODE	
NPS-DR-A-(00)-075	P1	
SECTION CODE	PURPOSE OF ISSUE	
S2	Planning Approval	

DESIGN	APPROVED
SF	RB
RB	

nps group

Leeds - Evolution House
Unit 3a, First Floor
Springwell Road
Holbeck, Leeds
LS12 1AW
leeds@nps.co.uk



NOTES

Area Schedule (Cross Building)
DATE: 14.12.20

Rev	Description	Date
P1	Final Issue - Planning	14.12.20

nps group
Leeds - Broken House
Unit 3a, First Floor
Springwell Road
Holbeck, Leeds
LS12 1AW
leeds@nps.co.uk

CLIENT
Leeds City Council
Football Foundation

PROJECT
Green Park, Leeds

TITLE
Proposed Ground Floor Plan

SCALE: 1 : 200 Architect
PROJECT NUMBER: 101964

DRAWING NUMBER: NPS-DR-A-(00)-072
REV CODE: P1

REV CODE: S2	PURPOSE OF ISSUE: Planning Approval	DATE: 14.12.20	BY: RB
--------------	-------------------------------------	----------------	--------

© COPYRIGHT NPS GROUP LTD 2017

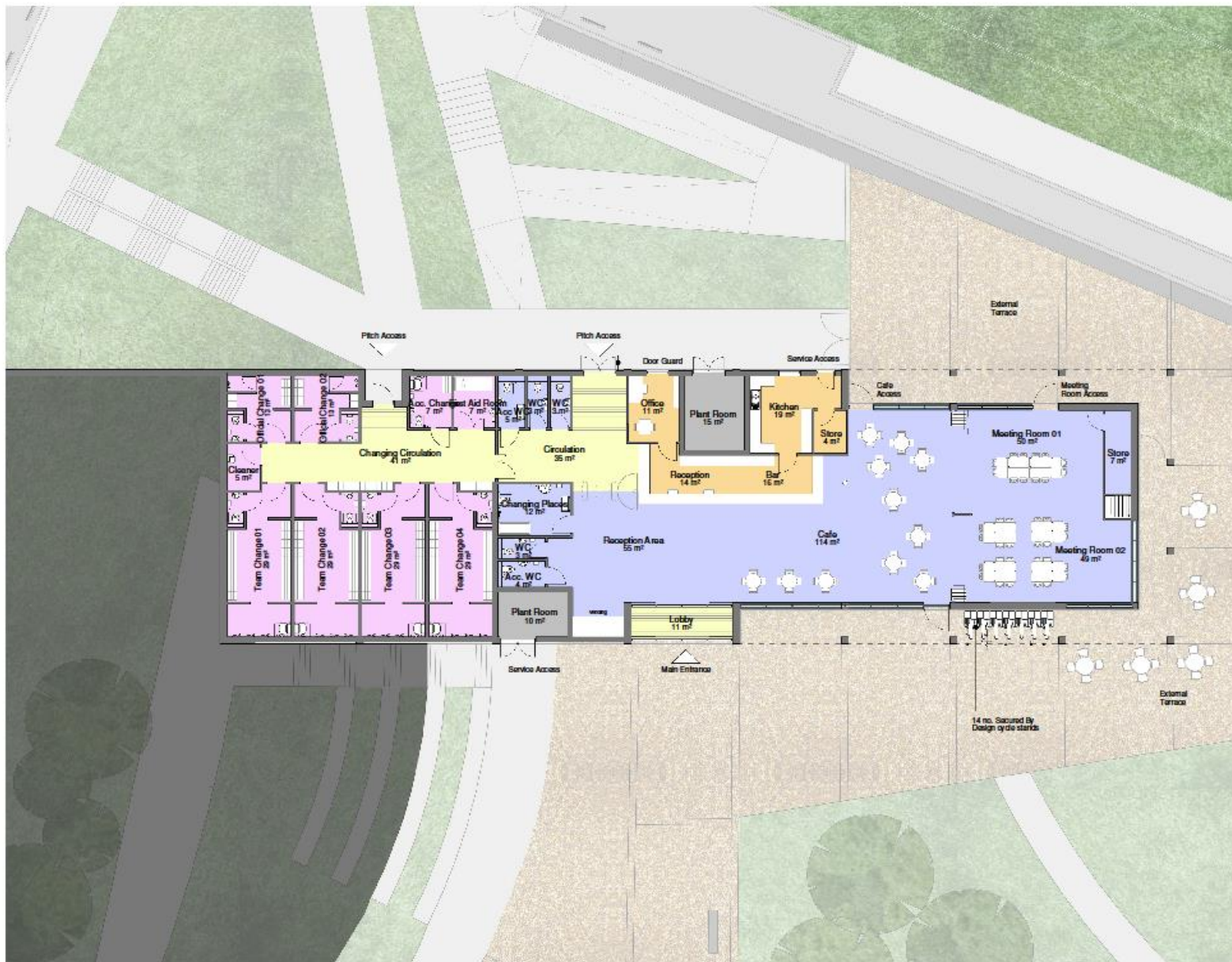



RESPONSIBILITY IS NOT ACCEPTED FOR OTHERS SCALING DIRECTLY FROM THIS DRAWING. DO NOT SCALE FROM THIS DRAWING. LHM WRITTEN DIMENSIONS ONLY.

0m 2m 10m
ORIGINAL SHEET SIZE A3

THIS DRAWING IS PROVIDED FOR USE IN THE PROJECT ONLY AND MAY NOT BE USED FOR ANY OTHER PURPOSE. THE OWNER TAKES NO LIABILITY FOR THE USE OF THIS DRAWING OTHER THAN THE PURPOSE FOR WHICH IT WAS PROVIDED. ANY OTHER USE OF THIS DRAWING IS AT THE USER'S RISK.

THIS DRAWING MAY NOT BE REPRODUCED IN ANY FORM OR BY ANY MEANS WITHOUT THE WRITTEN PERMISSION OF THE DESIGNER.

SECTION COPYRIGHT AND OR TRADE MARKS - CRENSHAW SURVEILLANCE NUMBER 1001/001

CITY PLAN



NOTES

Rev	Description	Date
P1	First Issue - Planning	14.12.20

nps group Leeds - Broken House
Unit 3a, First Floor
Springwell Road
Holbeck, Leeds
LS12 1AW
leeds@nps.co.uk

CLIENT
**Leeds City Council
Football Foundation**

PROJECT
Green Park, Leeds

TITLE
Proposed Roof Plan

SCALE: 1 : 200
DISCIPLINE: Architect
PROJECT NUMBER: 101964

DRAWING NUMBER: NPS-DR-A-(00)-073
REVISED: P1

REVISION CODE: S2	PURPOSE OF ISSUE: Planning Approval	DATE: 14.12.20	APPROVED: RB
-------------------	-------------------------------------	----------------	--------------

© COPYRIGHT NPS GROUP LTD 2017



Proposed Section 1
1 : 200



Proposed Section 2
1 : 200



Proposed Section 3
1 : 200

RESPONSIBILITY IS NOT ACCEPTED FOR OTHERS SCALING DIRECTLY FROM THIS DRAWING. DO NOT SCALE FROM THIS DRAWING. LINE WRITTEN DIMENSIONS ONLY.

0m 2m 10m

ORIGINAL SHEET SIZE A3

THIS DRAWING IS PROVIDED FOR USE IN THE PROJECT ONLY AND MAY NOT BE USED FOR ANY OTHER PURPOSE. THE OWNER/USER ACCEPTS NO LIABILITY FOR THE USE OF THE DRAWING OTHER THAN THE PURPOSE FOR WHICH IT WAS PROVIDED. ANY OTHER USE IS AT THE USER'S RISK AND WITHOUT LIABILITY.

THIS DRAWING MAY NOT BE REPRODUCED IN ANY FORM OR BY ANY MEANS WITHOUT THE WRITTEN PERMISSION OF THE DESIGNER.

SECTION COPYRIGHT AND DATA RIGHTS - CREATOR'S SUPPLY/LEADS NUMBER 1001/001

CITY PLAN



NOTES

Rev	Description	Date
P1	First Issue - Planning	14.12.20

nps group Leeds - Broken House
Unit 3a, First Floor
Springwell Road
Holbeck, Leeds
LS12 1AW
leeds@nps.co.uk

CLIENT
Leeds City Council
Football Foundation

PROJECT
Green Park, Leeds

TITLE
Proposed Sections

SCALE: 1 : 200 ARCHITECT PROJECT NUMBER: 101964

DESIGN NUMBER: NPS-DR-A-(00)-076

REVISION CODE: S2 PURPOSE OF ISSUE: Planning Approval

DATE: 14.12.20 DRAWN BY: SF CHECKED BY: RB APPROVED BY: RB

© COPYRIGHT NPS GROUP LTD 2017







ORIGINAL SHEET SIZE **A3**

THIS DRAWING IS PROVIDED FOR USE IN THIS PROJECT ONLY AND MAY NOT BE REPRODUCED OR USED FOR OTHER PURPOSES. THE USER ACCEPTS LIABILITY FOR THE USE OF THIS DRAWING OTHER THAN THE PURPOSES FOR WHICH IT WAS INTENDED. NO OTHER FORMS OF THIS PROJECT ARE PROVIDED IN THE PROJECT FOR BIDDING AND FOR THE USER'S USE.

THIS DRAWING AND ANY NOT REPRODUCED IN ANY FORM OR BY ANY MEANS WITHOUT THE WRITTEN PERMISSION OF THE ARCHITECT.

© COPYRIGHT 2017 NPS GROUP LTD. ALL RIGHTS RESERVED. NPS GROUP LTD. IS A REGISTERED COMPANY IN THE UNITED KINGDOM.

NOT PLAN

NOTES

Rev	Description	Date
P1	First Issue - Planning	30.06.20

nps group Leeds - Braxton House
Unit 3a, First Floor
Springwell Road
Holbeck, Leeds
LS12 1AW
leeds@nps.co.uk

CLIENT
Leeds City Council
Football Foundation

PROJECT
Green Park, Leeds

TITLE
Proposed Internal View - From Meeting Room

SCALE: ARCHITECTURE PROJECT NUMBER
Architect 101964

DESIGN NUMBER: NPS-DR-A-(00)-088 **REVISED:** P1

DESIGN CODE S2	PURPOSE OF DRAWING Planning Approval	DATE SF 06/06/20	APPROVED BY RB
--------------------------	--	-------------------------------	--------------------------





RESPONSIBILITY IS NOT ACCEPTED FOR OTHERS RECALLING DIRECTLY FROM THIS DRAWING. DO NOT SCALE FROM THIS DRAWING. AND WRITTEN DIMENSIONS ONLY.

ORIGINAL SHEET SIZE **A3**

THIS DRAWING IS PRODUCED FOR USE IN THIS PROJECT ONLY AND MAY NOT BE USED FOR ANY OTHER PURPOSE. THE DRAWING IS NOT TO BE USED FOR THE USE OF THE DRAWING OTHER THAN THE PURPOSES FOR WHICH IT WAS PRODUCED. ANY OTHER USE OF THE DRAWING IS AT THE USER'S RISK AND NOT THE DRAWING PRODUCER'S RESPONSIBILITY.

THIS DRAWING HAS NOT BEEN REPRODUCED IN ANY FORM OR BY ANY MEANS WITHOUT THE WRITTEN PERMISSION OF THE DRAWING PRODUCER.

REPRODUCING COPYRIGHT AND/OR TRADEMARKS - CONSIDERABLE SUPPLY/LEAD TIME FOR REPRODUCTION.

NOTES

Rev	Description	Date
P1	First Issue - Planning	30.06.20

Leeds - Braxton House
 Unit 5a, First Floor
 Springfield Road
 Holbeck, Leeds
 LS12 1AW
leeds@nps.co.uk

CLIENT
 Leeds City Council
 Football Foundation

PROJECT
 Green Park, Leeds

TITLE
 Proposed Internal View - From Entrance

SCALE: DISCIPLINE: PROJECT NUMBER:
 Architect 101964

DRAWING NUMBER: NPS-DR-A-(00)-089 **REVISION:** P1

STATUS CODE S2	APPROVAL OF ISSUE Planning Approval	DESIGNER SF	APPROVER RB
-------------------	--	----------------	----------------

© COPYRIGHT OF NPS GROUP LTD 2020

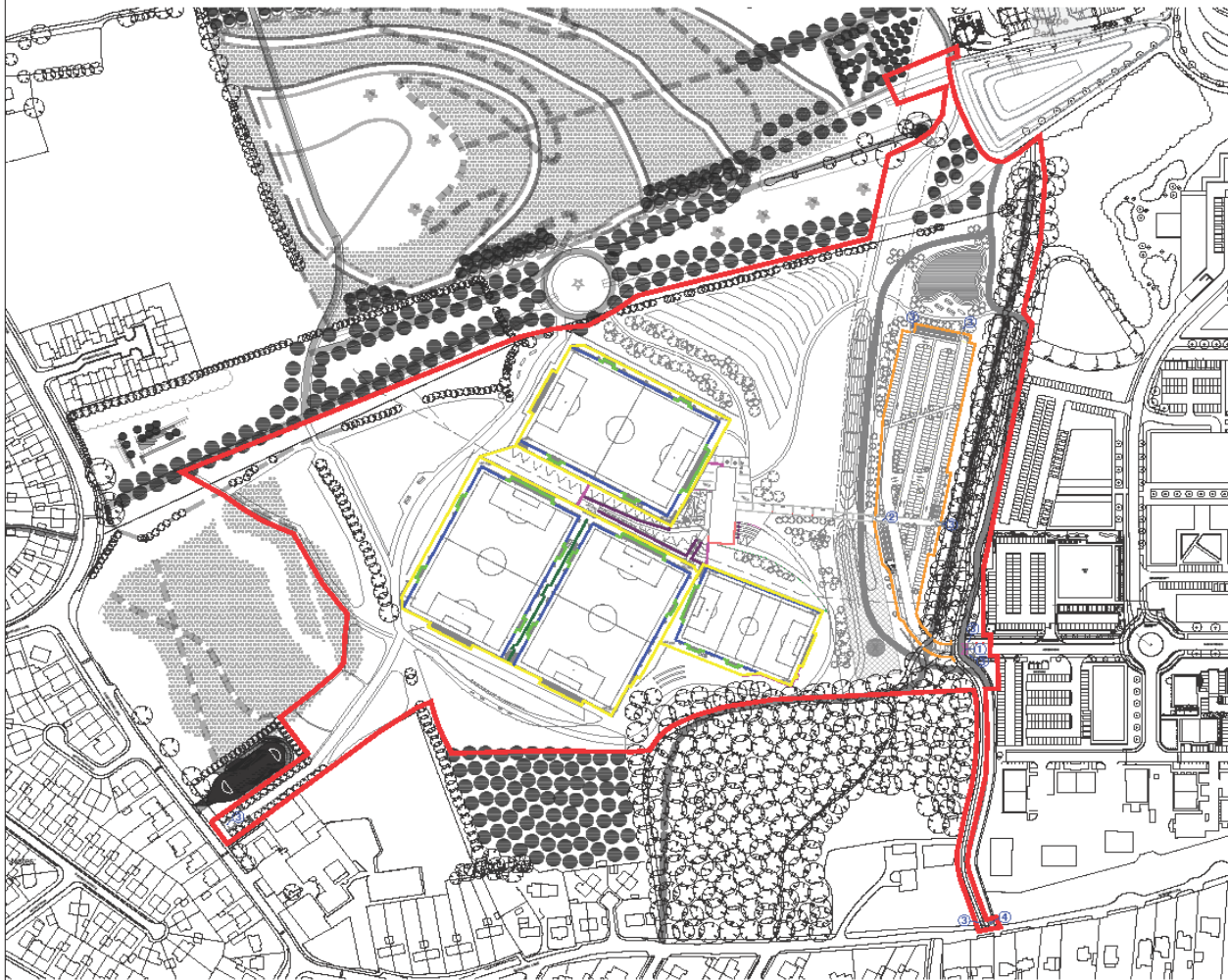

PITCH FENCING TYPES

- 4.5m ball stopping fence (to double up as site boundary at certain areas)
- 3.0m high pitch barrier
- 2.0m high pitch barrier
- 1.2m high internal site fencing with tubular hand rail

Ball stop fencing and pitch barriers comprising steel open mesh fencing with 200x50mm aperture and 66x50mm aperture rebound section

Open steel mesh ball stop fencing and entrance gates finished to polyester powder coated RAL6005 Dark Green or RAL9005 Jet Black

SITE FENCING TYPES

- 2.4m high weldmesh fencing around site boundary
- 1.0m high handrail
- 0.6m high metal knee rail

0.6m high metal knee rail



- 1 Heavy duty steel vehicle barrier
- 2 Manual metal bollards
- 3 Footpath chicane entrance
- 4 Bridleway step-over

4.5m ball stopping fence



1.2m high internal site fencing with tubular hand rail



Heavy duty steel vehicle barrier



Manual metal bollards



Footpath chicane entrance



Bridleway step-over



RESPONSIBILITY IS NOT ACCEPTED FOR OTHERS SCALING DIRECTLY FROM THIS DRAWING. DO NOT SCALE FROM THIS DRAWING. USE WRITTEN DIMENSIONS ONLY.

0 20m 50m 100m
1:2000
ORIGINAL SHEET SIZE **A2**

THIS DRAWING IS PRODUCED FOR USE IN THIS PROJECT ONLY AND MAY NOT BE USED FOR ANY OTHER PURPOSE. NPS PROPERTY CONSULTANTS LTD ACCEPT NO LIABILITY FOR THE USE OF THIS DRAWING OTHER THAN THE PURPOSE FOR WHICH IT WAS INTENDED IN CONNECTION WITH THIS PROJECT AS RECORDED IN THE PURPOSE FOR ISSUE AND FILE STATUS CODE

THIS DRAWING MAY NOT BE REPRODUCED IN ANY FORM WITHOUT PRIOR WRITTEN AGREEMENT OF NPS PROPERTY CONSULTANTS LTD.

© CROWN COPYRIGHT AND DATABASE RIGHTS 2020 ORDNANCE SURVEY LICENCE NUMBER: -

KEY PLAN



CLIENT
Leeds City Council, Football Foundation

PROJECT
Green Park, Leeds

TITLE
Proposed Fencing Plan

SCALE
1:2000

DISCIPLINE
Landscape Architect

DRAWING NUMBER
NPS-00-DR-L-802

STATUS CODE
S0

PURPOSE OF ISSUE
Preliminary

PROJECT NUMBER
101964

REV CODE
P2

Drawn by
RHJ

Checked by
SF

Approved by
RB

PLANNING ISSUE							
P2	GF	15.02.20	RB	15.12.20	RB	15.12.20	
FIRST ISSUE							
P1	RHJ	05.05.20	GF	06.05.20	RB	06.05.20	
REV	DRAWN	DATE	CHECKED	DATE	APPROVED	DATE	

nps group

NPS Leeds Ltd
Unit 26, First Floor, Evolution House, Springfield Road, Holbeck, Leeds, LS12 1AA
Tel: 0113 325 1030, Email: leeds@nps.co.uk, web: www.nps.co.uk

Date Plotted: 15 December 2020 13:47:07

© COPYRIGHT NPS GROUP 2020



Section A

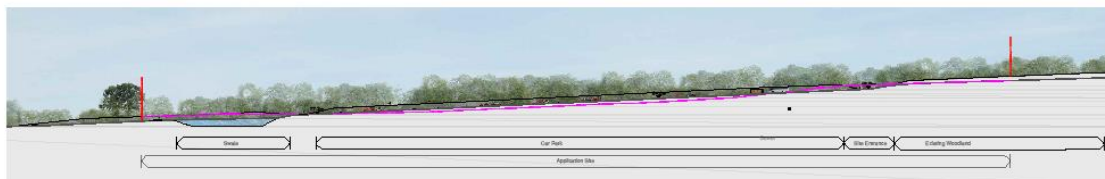

Section B

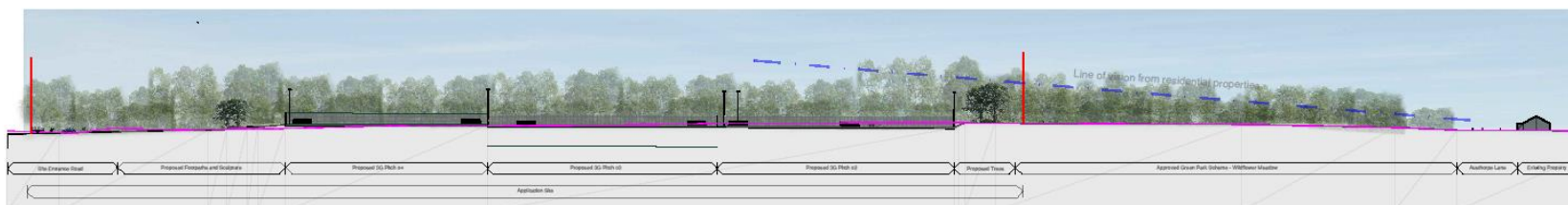

Section C

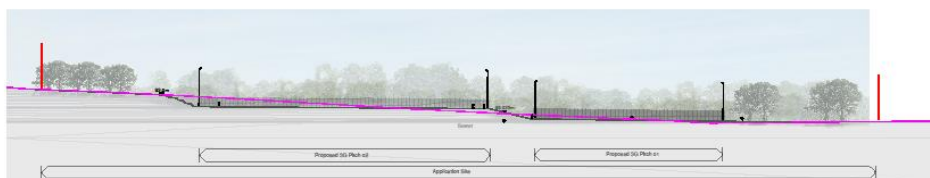

Section D

Approximate Existing Topography
Proposed Topography
Application Site

RESPONSIBILITY IS NOT ACCEPTED FOR OTHERS SCALING DIRECTLY FROM THIS DRAWING. DO NOT SCALE FROM THIS DRAWING, USE WRITTEN DIMENSIONS ONLY.

0 10m 25m 50m
1:1250

ORIGINAL
SHEET SIZE **A2**

THIS DRAWING IS PRODUCED FOR USE IN THIS PROJECT ONLY AND MAY NOT BE USED FOR ANY OTHER PURPOSE. NPS PROPERTY CONSULTANTS LTD ACCEPT NO LIABILITY FOR THE USE OF THIS DRAWING OTHER THAN THE PURPOSE FOR WHICH IT WAS INTENDED IN CONNECTION WITH THIS PROJECT AS RECORDED IN THE PURPOSE FOR ISSUE AND FILE STATUS CODE.

THIS DRAWING MAY NOT BE REPRODUCED IN ANY FORM WITHOUT PRIOR WRITTEN AGREEMENT OF NPS PROPERTY CONSULTANTS LTD.

© CROWN COPYRIGHT AND DATABASE RIGHTS 2020. ORDNANCE SURVEY LICENCE NUMBER:-

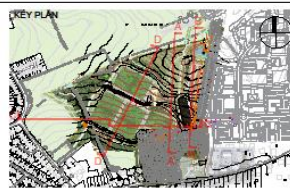

CLIENT
**Leeds City Council
Football Foundation**

PROJECT
Green Park, Leeds

TITLE
Proposed Site Sections

SCALE
1:1250

DISCIPLINE
Landscape Architect

PROJECT NUMBER
101964

DRAWING NUMBER
NPS-00-DR-L-500

REV CODE
P1

STATUS CODE
S0

PURPOSE OF ISSUE
Planning Approval

Drawn by
RHJ

Checked by
RB

Approved by
RB

FIRST ISSUE					
REV	REV	DATE	CHECKED	DATE	APPROVED
P1	RHJ	19.05.20	RB	19.05.20	RB

nps group

NPS Leeds Ltd
Unit 24, First Floor, Evolution House, Springhead Road, Holbeck, Leeds, LS12 1AA
Tel: 0113 235 1000, Email: leeds@nps.co.uk, website: nps.co.uk

Date Printed: 07 December 2020 10:28:41

© COPYRIGHT NPS GROUP 2020





File Path: G:\Green Park Football Foundation & Pitches\10196\K\Design\2\WP1\Arch\2\Sheet\Plan\Planning Set\10196\NPS-DR-A-00-062 - Proposed Site Plan.dwg, Saved: 25 July 2022 15:51:40, By: Fleming, Samuel

RESPONSIBILITY IS NOT ACCEPTED FOR OTHERS' ACTIONS DIRECTLY FROM THIS DRAWING. DO NOT SCALE FROM THIS DRAWING. USE WRITTEN DIMENSIONS ONLY.

ORIGINAL
SHEET SIZE A3

THIS DRAWING IS PRODUCED FOR USE IN THIS PROJECT ONLY AND MAY NOT BE USED FOR ANY OTHER PURPOSES. ANY INCORRECT INFORMATION IS THE RESPONSIBILITY OF THE USER OF THIS DRAWING. IT IS THE USER'S RESPONSIBILITY TO ENSURE THAT THE INFORMATION PROVIDED IN THIS DRAWING IS ACCURATE AND UP-TO-DATE. THE USER SHALL BE RESPONSIBLE FOR ANY CHANGES TO THE INFORMATION PROVIDED IN THIS DRAWING. THE USER SHALL BE RESPONSIBLE FOR ANY CHANGES TO THE INFORMATION PROVIDED IN THIS DRAWING.

THIS DRAWING MAY NOT BE REPRODUCED OR USED FOR ANY OTHER PURPOSE WITHOUT WRITTEN AGREEMENT.

© CROWN COPYRIGHT AND DATABASE RIGHTS 2019 CROWN SURVEY LICENCE NUMBER: 100000000

KEY PLAN

Scale
0 20m 50m 100m
1:2500

Application Site Boundary
(13.75 ha)

Off-site Habitat Improvement
(1.31ha)

PLANNING FOR PLANNING: REVIEW OF PROPOSED DEVELOPMENT									
P1	10	1000.00	10	1000.00	10	1000.00	10	1000.00	10
P2	10	1000.00	10	1000.00	10	1000.00	10	1000.00	10
P3	10	1000.00	10	1000.00	10	1000.00	10	1000.00	10
P4	10	1000.00	10	1000.00	10	1000.00	10	1000.00	10
P5	10	1000.00	10	1000.00	10	1000.00	10	1000.00	10
P6	10	1000.00	10	1000.00	10	1000.00	10	1000.00	10
P7	10	1000.00	10	1000.00	10	1000.00	10	1000.00	10
P8	10	1000.00	10	1000.00	10	1000.00	10	1000.00	10
P9	10	1000.00	10	1000.00	10	1000.00	10	1000.00	10
P10	10	1000.00	10	1000.00	10	1000.00	10	1000.00	10

norse
CONSULTING

CLIENT
Leeds City Council
Football Foundation

PROJECT
Green Park, Leeds

TITLE
Proposed Site Plan - Rendered

SCALE	DISCIPLINE	PROJECT NUMBER
1:2500	Architect	101964
DRAWING NUMBER	REV	REV CODE
NPS-00-00-A-062	P5	
STATUS CODE	PURPOSE OF ISSUE	STATUS CODE
S2	Planning Approval	SF
		RB

PLANS PANEL

THURSDAY

END OF PRESENTATION

